

A Brawny Tree

Spyros Symros

$\text{♩} = 72$ Dancing

4

mp

10

A

p *pp*

25

B

f *ff* *subito mp* *pp* *p* *sfz* *p* *ff* *subito p* *ff* *pp* *ppp*

36

C

mp *ppp* *mp* *ppp* *sfz* *mf* *ff*

43

mp *f* *mf* *ff* *mf* *mp*

49

rall.

D

a tempo 3

pp *mf*

58

mf *mp* *mp*

64

E

p *mp* *p* *mp* *p* *mp* *p* *fz* *f* *fz* *f* *fz* *f*

70

ff *sfz* *ff* *sfz* *ff* *sfz* *ff* *sfz* *ff* *sfz* *ff* *sfz* *ff* *sfz* *ff* *sfz* *ff* *sfz*

77

85

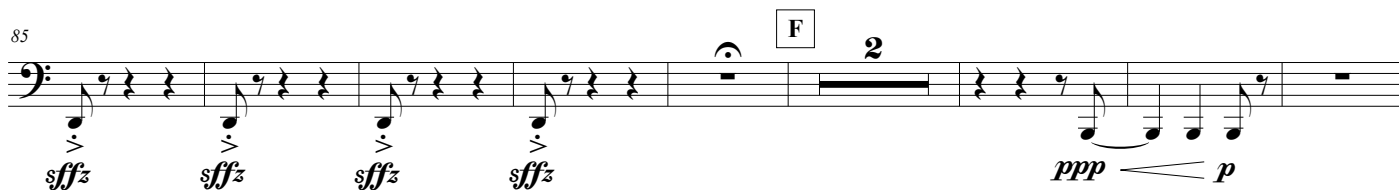

95

102

109

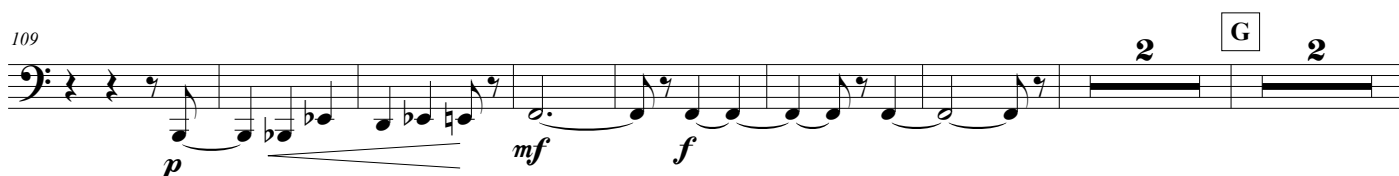

120

129

135

140

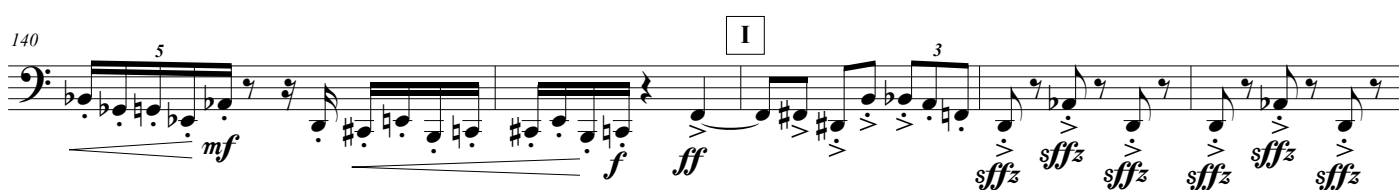

145

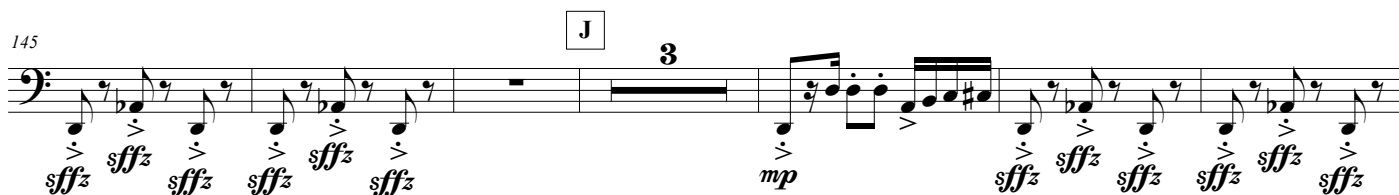

154 **3** **K**

pp *ff*

160 **6** **L**

f *pp*

171 **2**

mp *f* *mf*

177 **M**

ff

184

mp *pp* *mp* *pp* *p* *pp*
