Claude Debussy

Children's Corner

arranged for Reed Quintet by Raaf Hekkema

SCORE in C

CALEFAXEDITION©

score in c

A ma chère petite Chouchou, avec les tendres
excuses de son Père ce qui va suivre
C.D.

Children's Corner

C. Debussy / arr. R. Hekkema

For Reed Quintet

I Doctor Gradus ad Parnassum

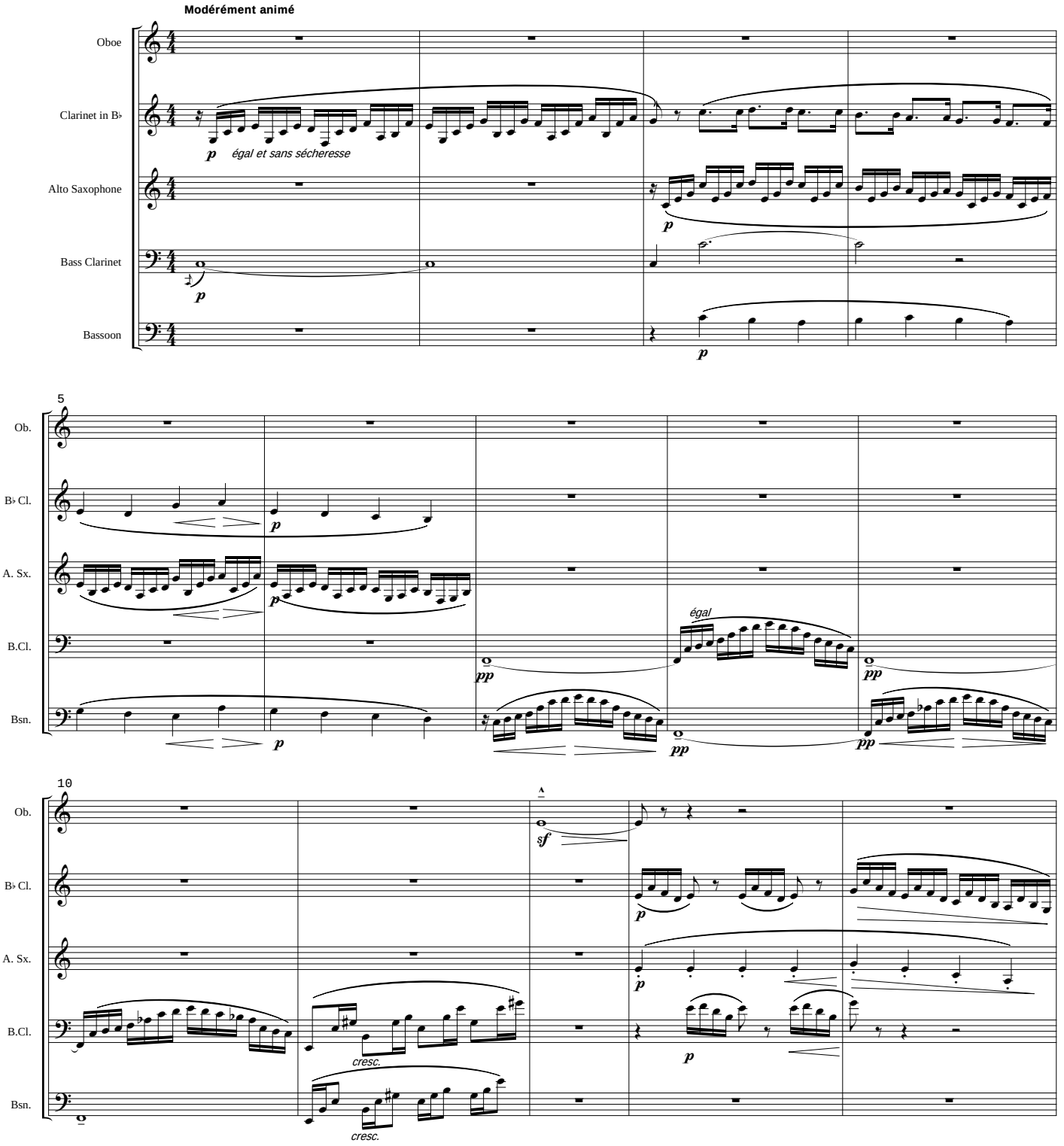

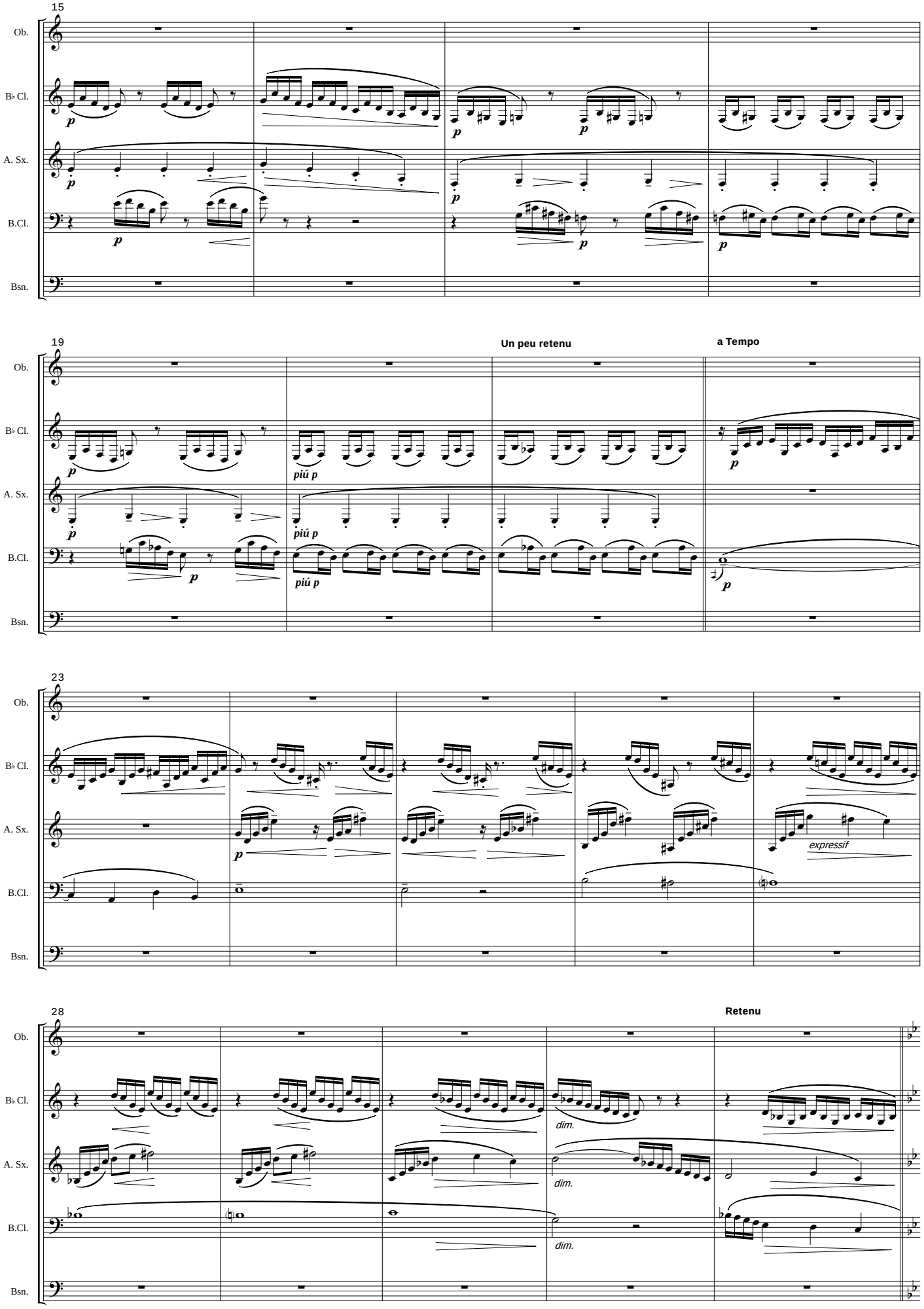

CALEFAXEDITION©

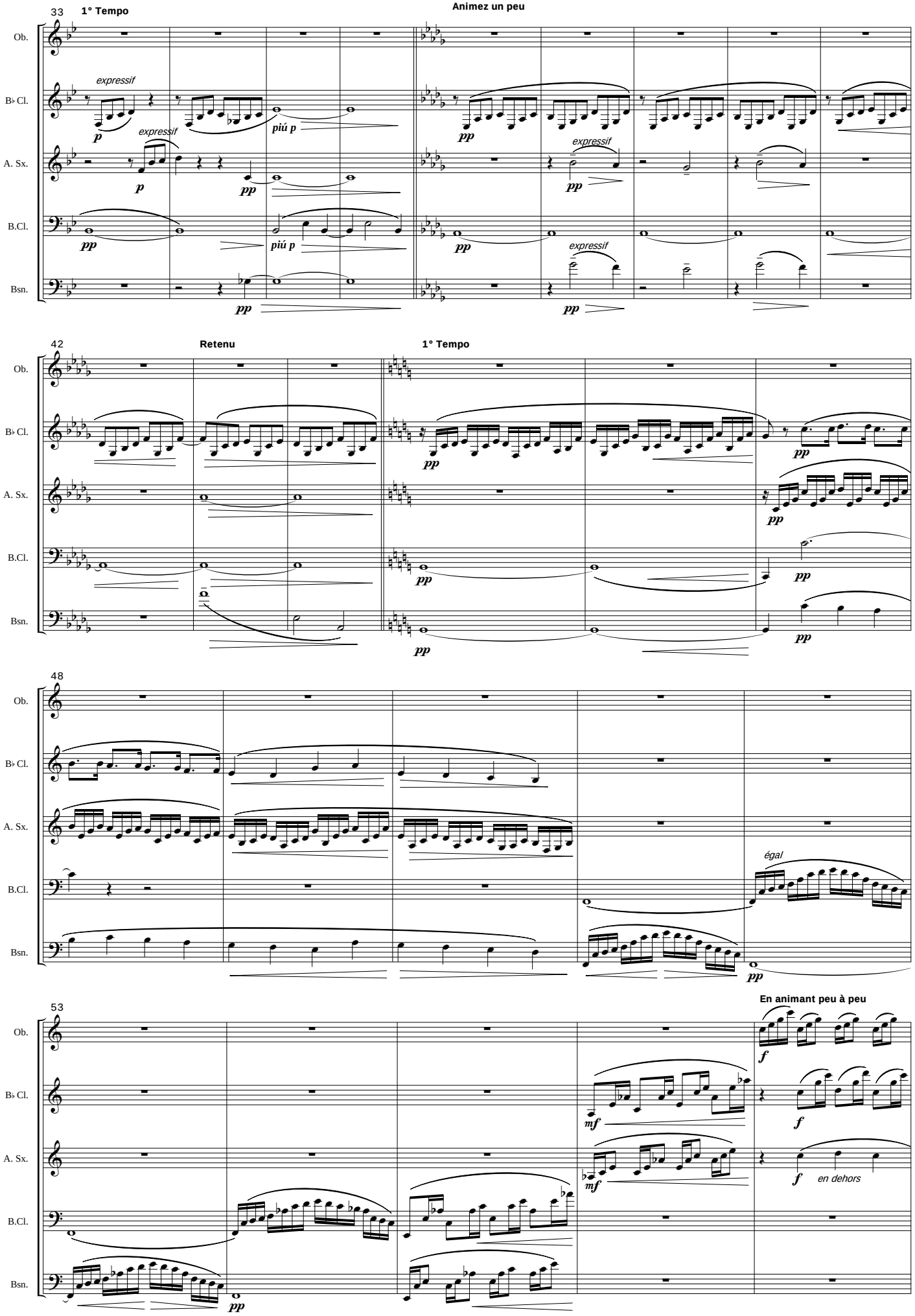
33
1° Tempo
Animez un peu
Ob.
B♭ Cl.
A. Sx.
B.Cl.
Bsn.
expressif
p
pp
piú p
42
Retenu
1° Tempo
48
égal
53
En animant peu à peu
mf
f
en dehors

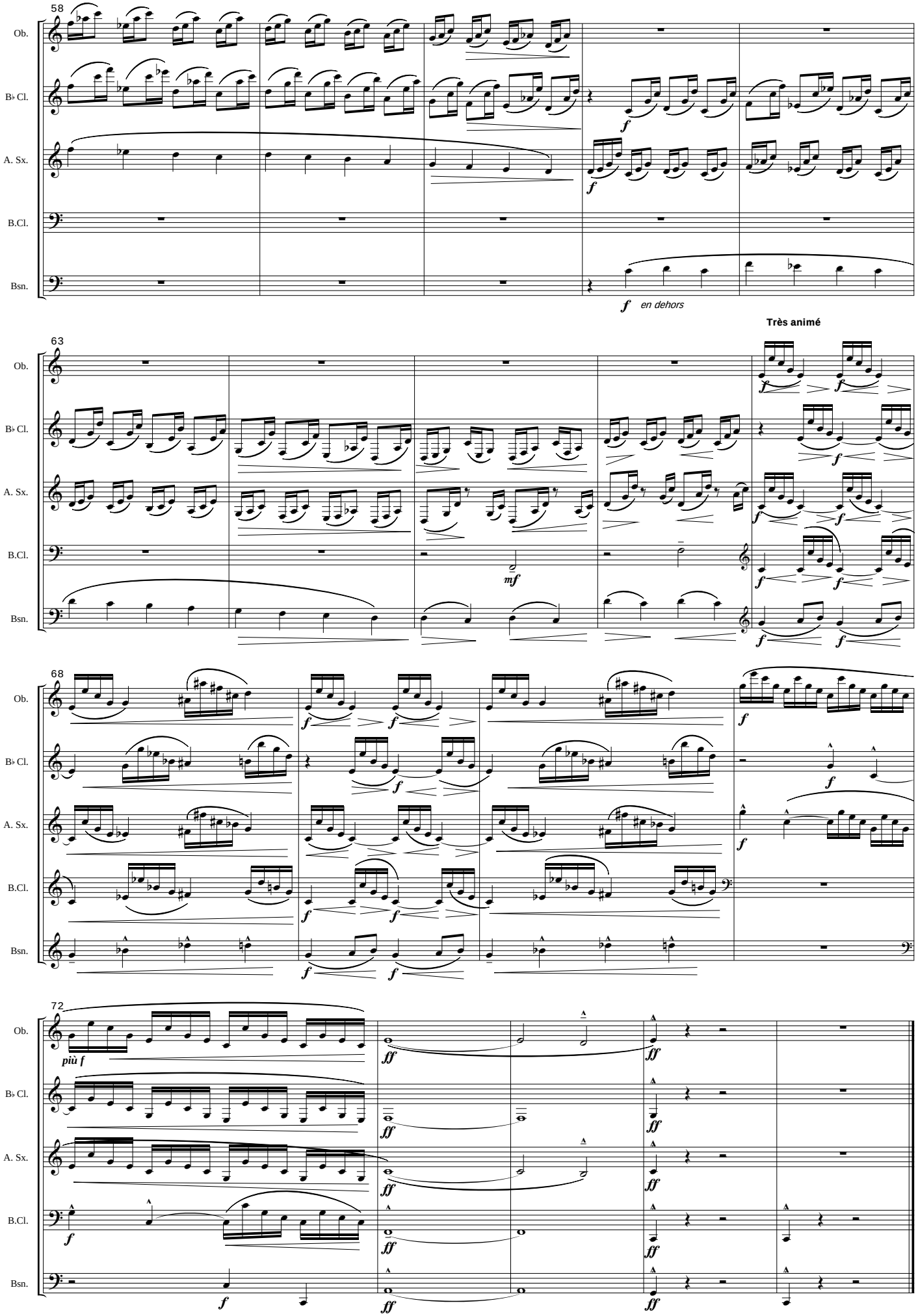

CALEFAXEDITION©

II Jimbo's Lullaby

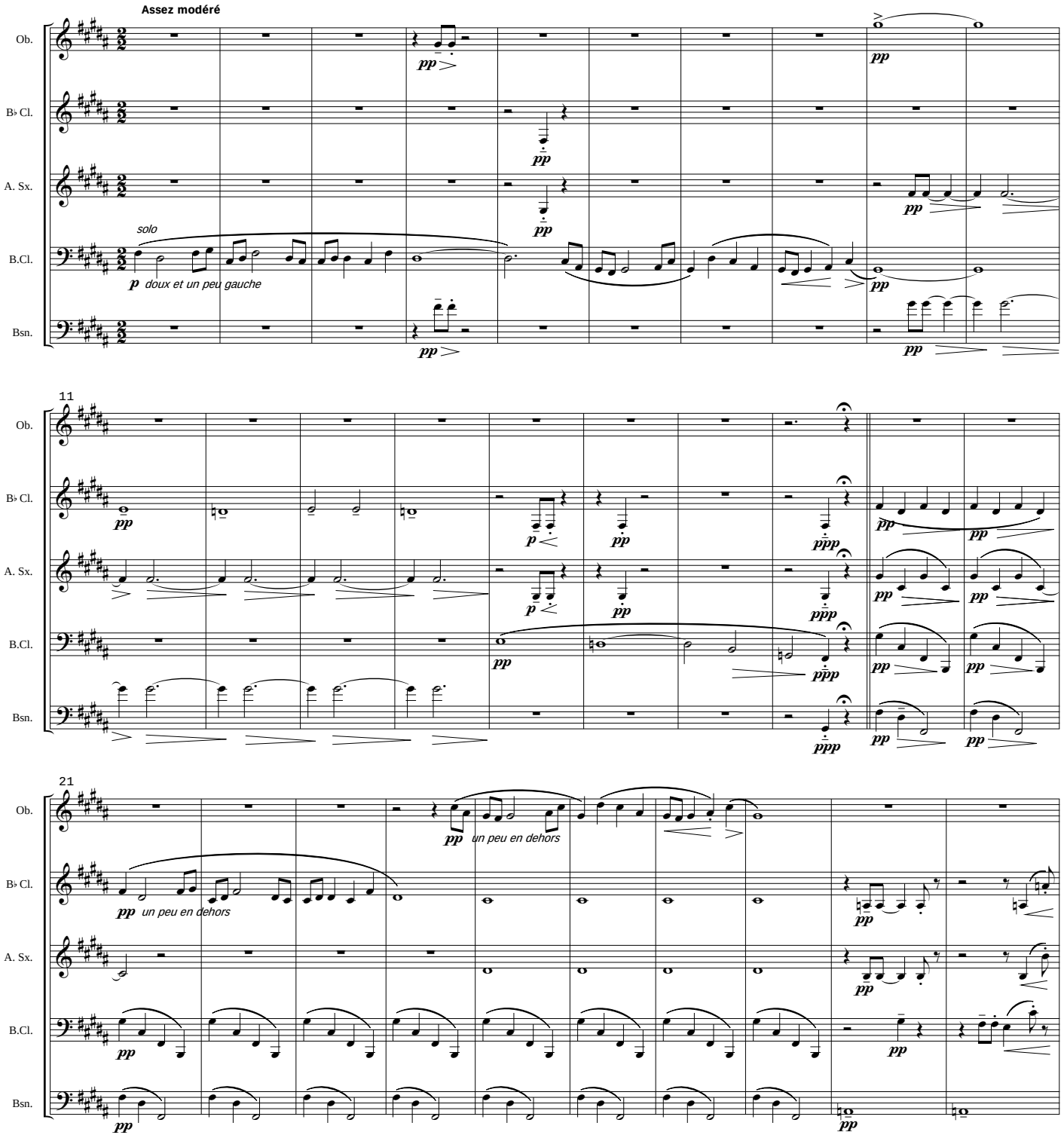

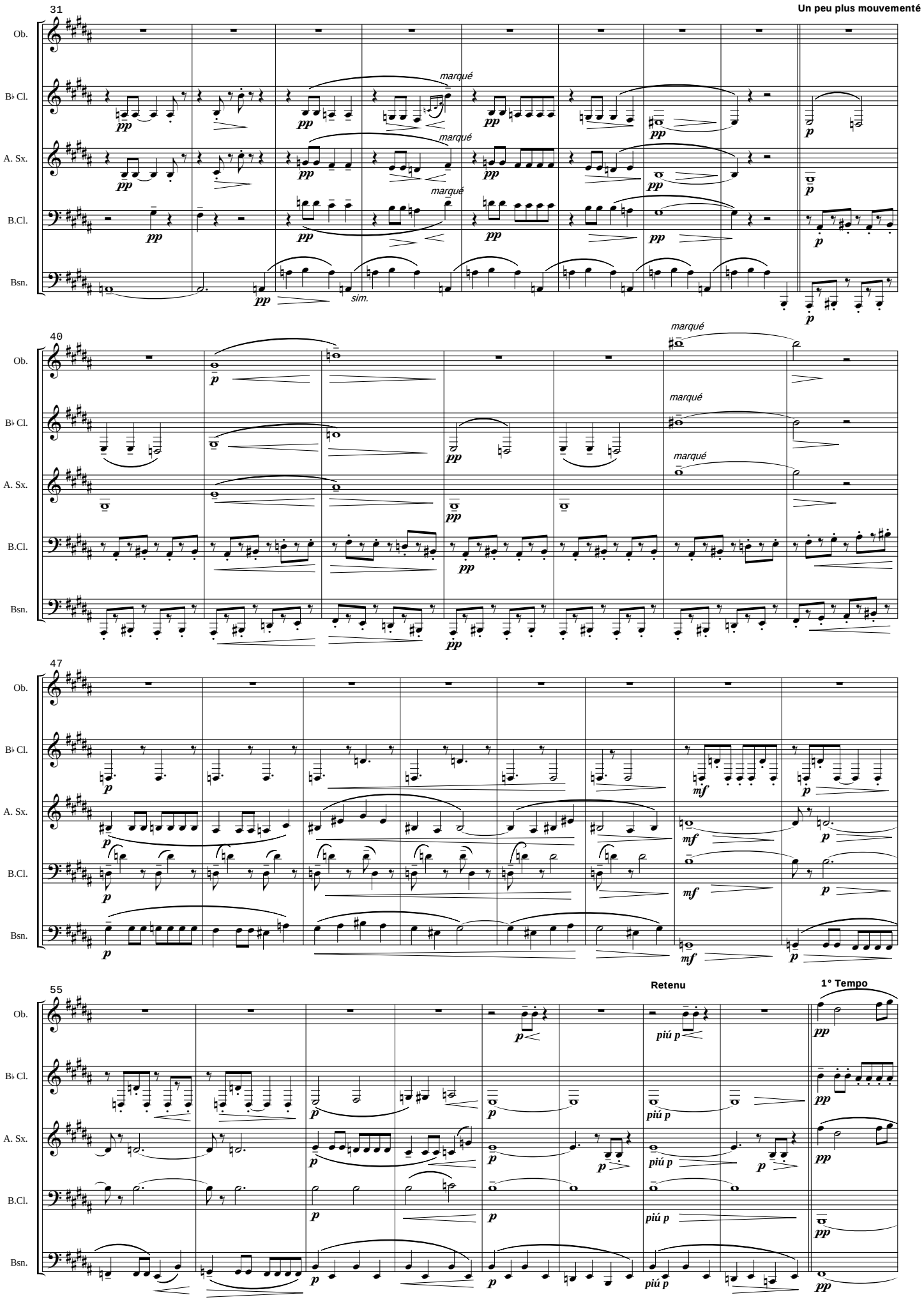

CALEFAXEDITION©

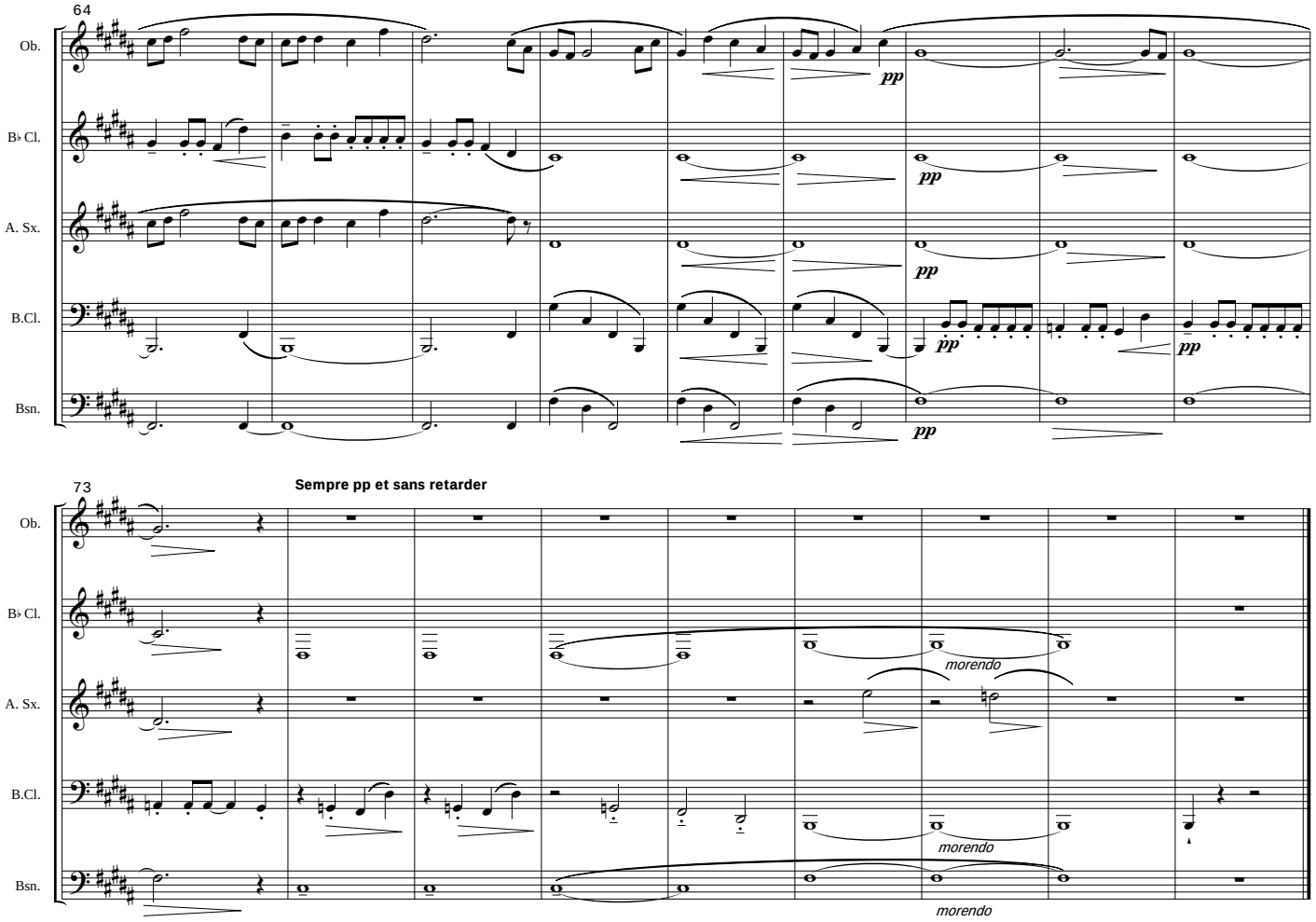
64
Ob.
B♭ Cl.
A. Sx.
B.Cl.
Bsn.
pp
73
Sempre pp et sans retarder
morendo

III Serenade of the Doll

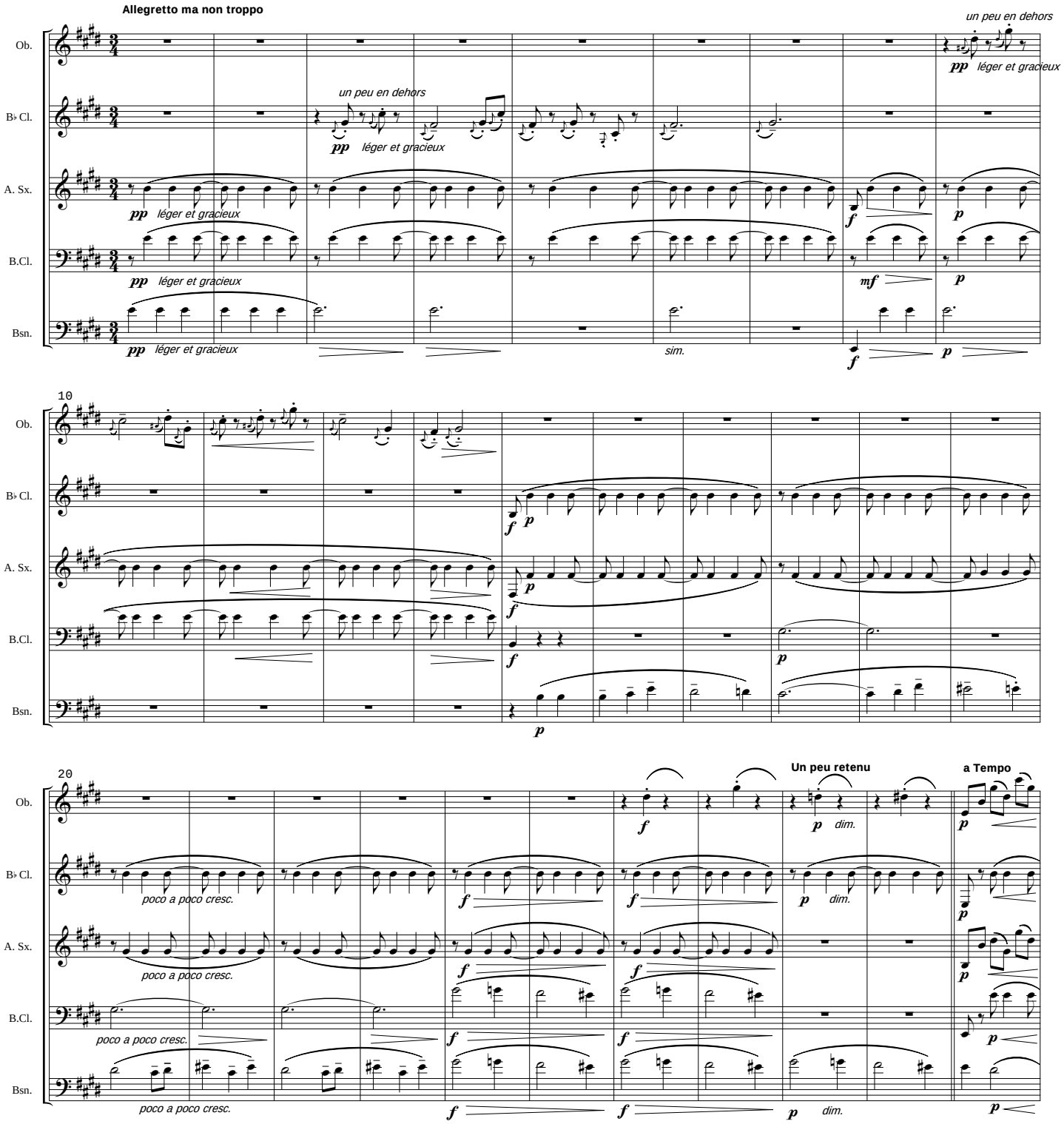

CALEFAXEDITION©

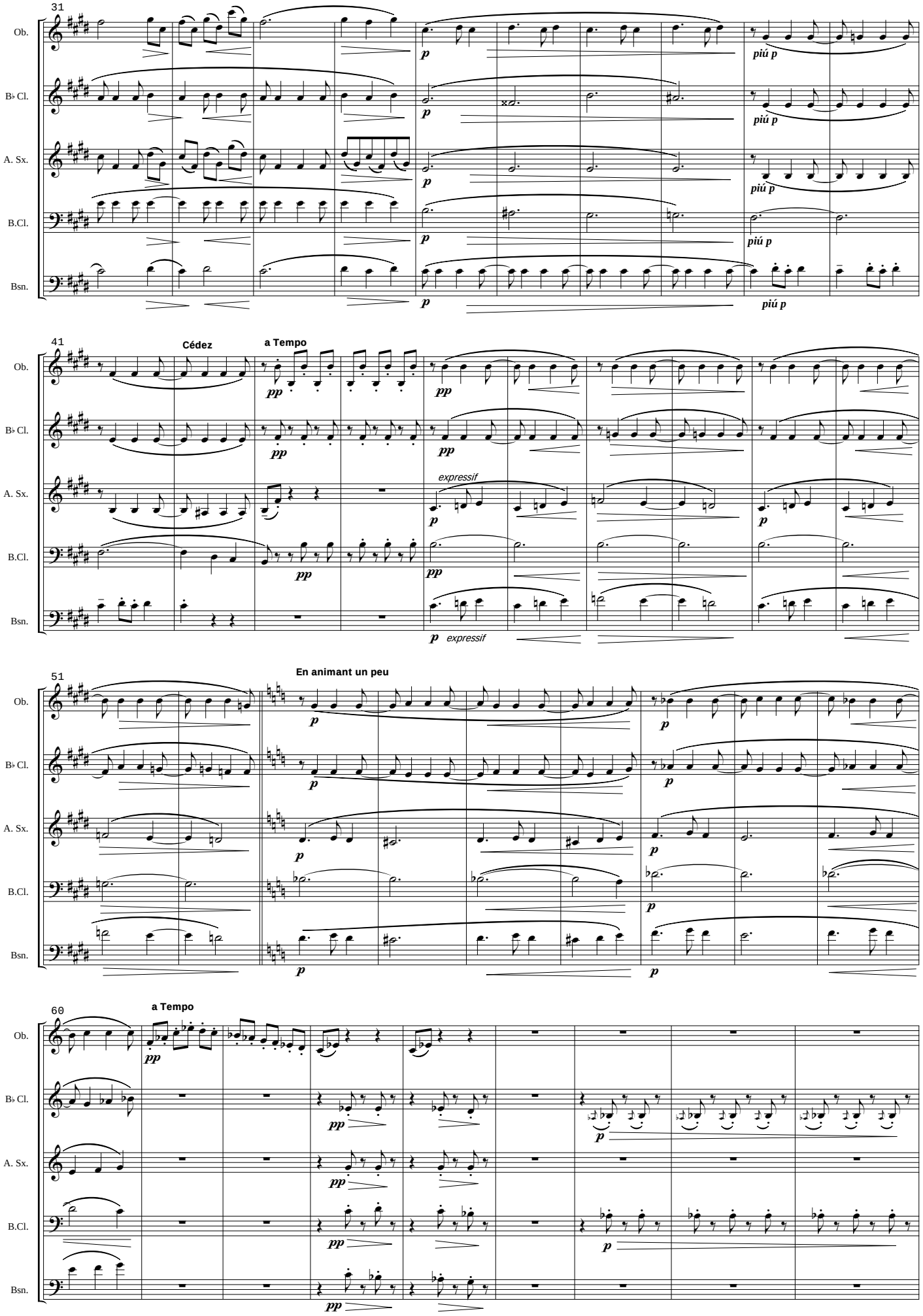
31
Ob.
B♭ Cl.
A. Sx.
B.Cl.
Bsn.
p
piú p
41
Cédez
a Tempo
pp
expressif
51
En animant un peu
60
a Tempo

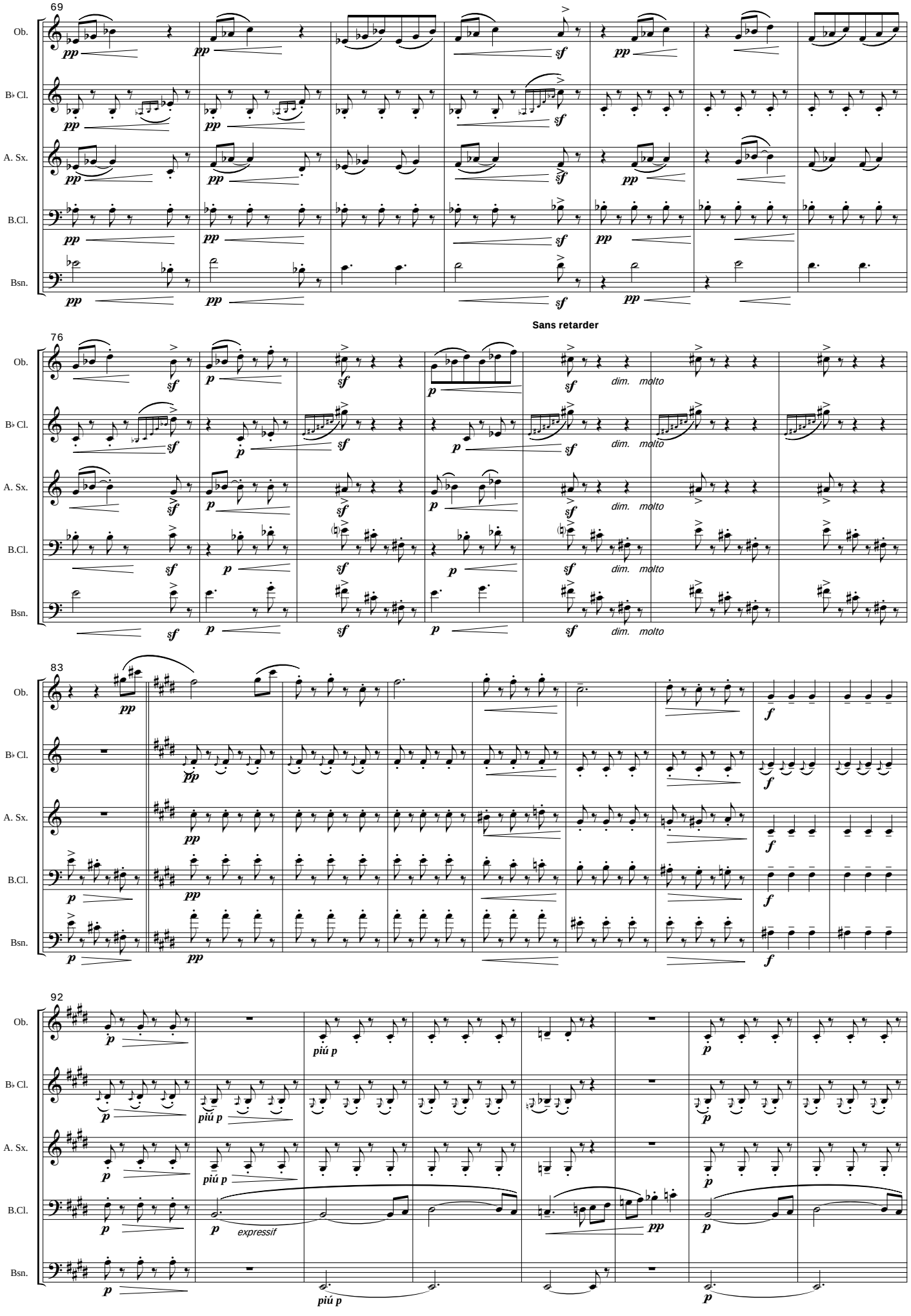

CALEFAXEDITION©

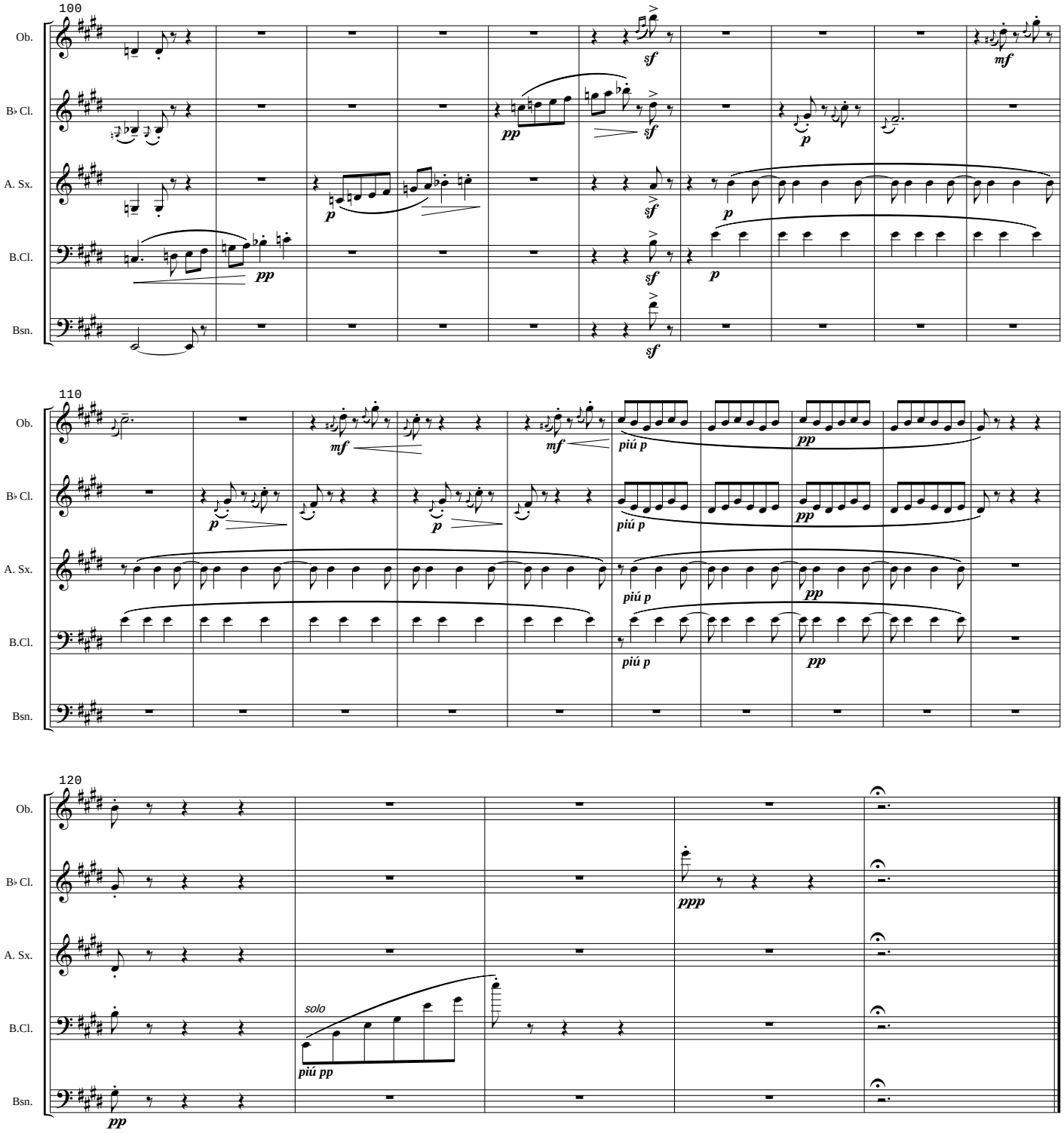
100
Ob.
B♭ Cl.
A. Sx.
B.Cl.
Bsn.
sf
mf
pp
p
110
piú p
120
solo
piú pp
ppp

IV The Snow is Dancing

Modérément animé

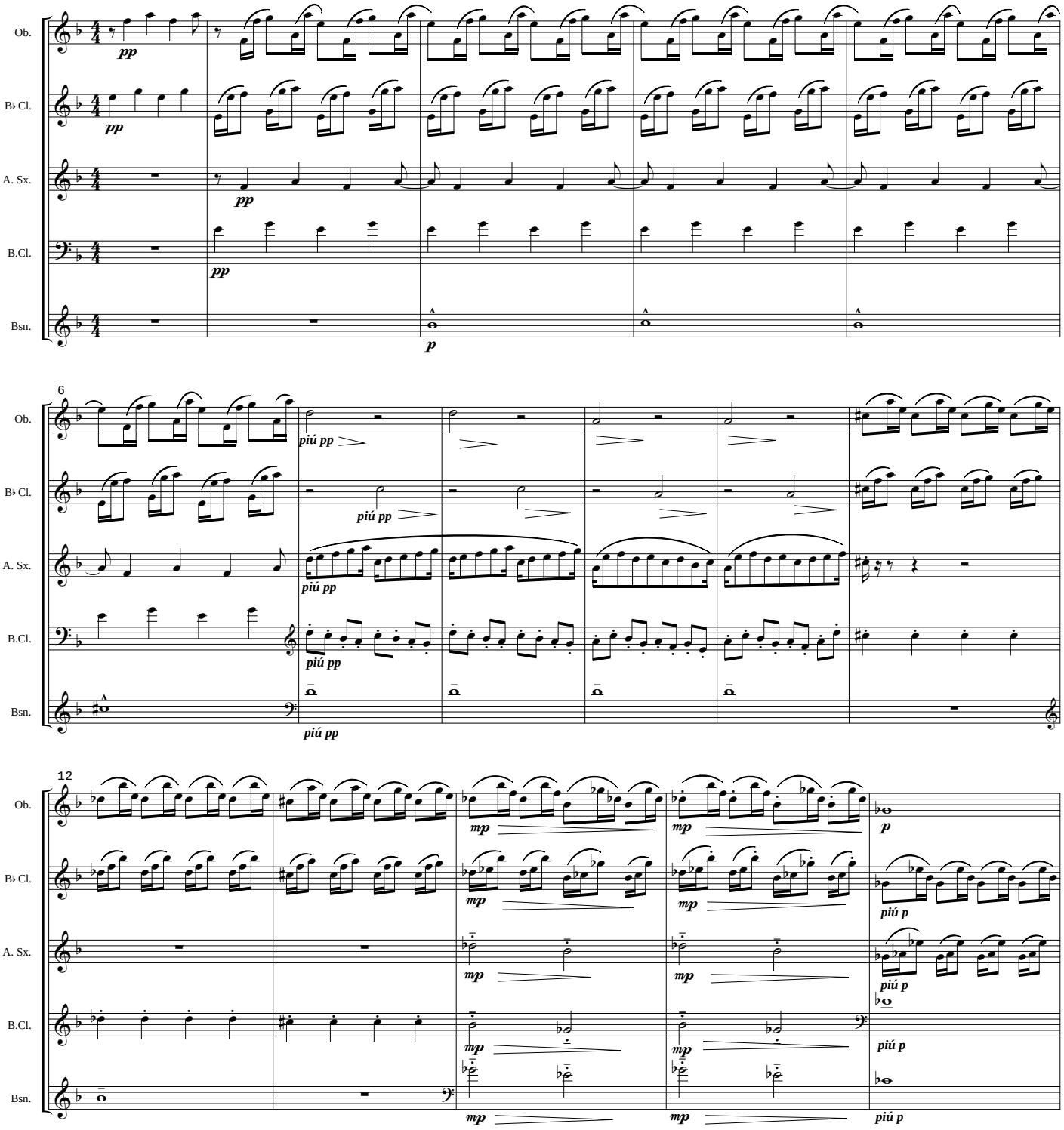

CALEFAXEDITION©

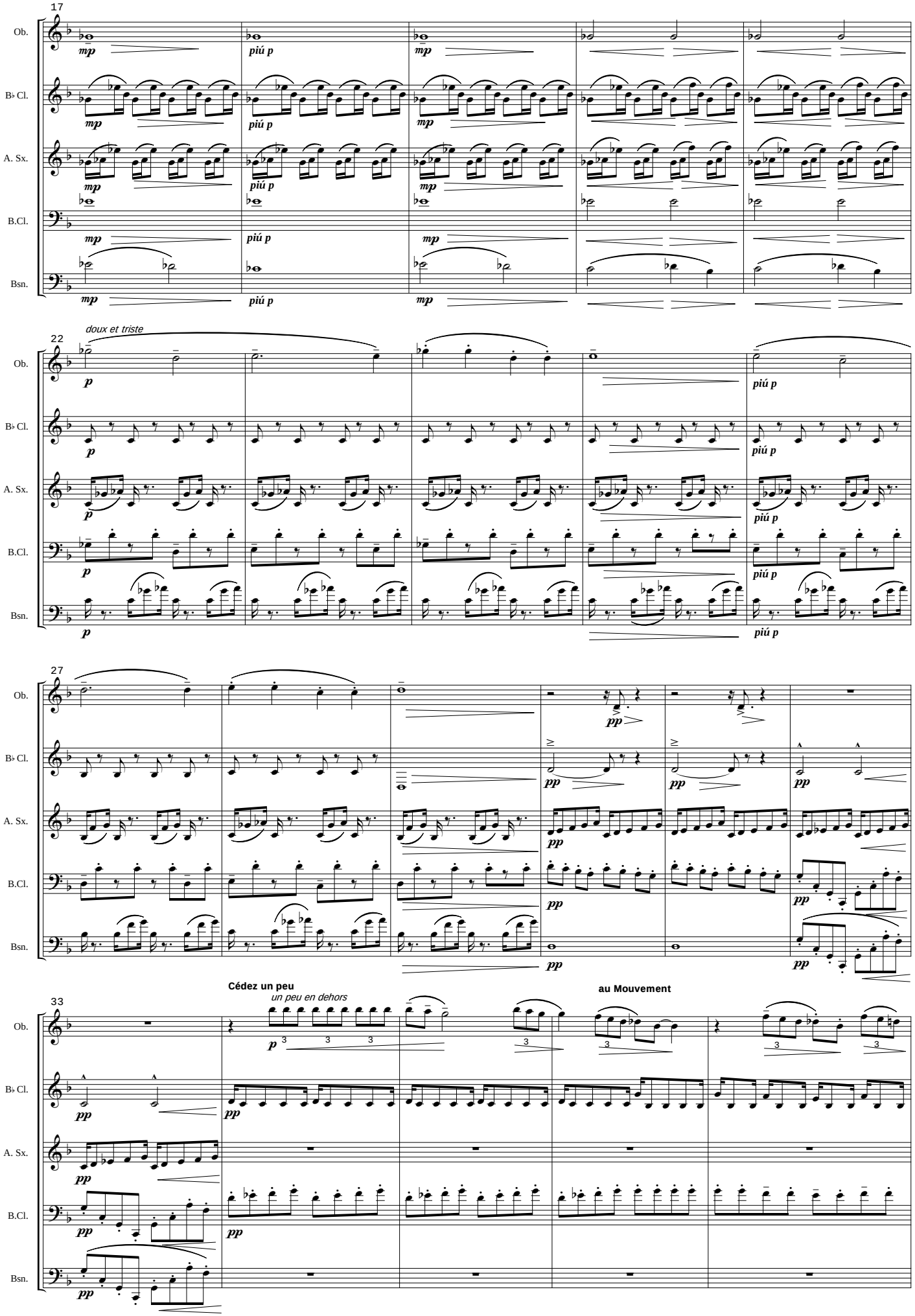
17
Ob.
B♭ Cl.
A. Sx.
B.Cl.
Bsn.
mp
piú p
doux et triste
p
22
27
pp
33
Cédez un peu
un peu en dehors
au Mouvement

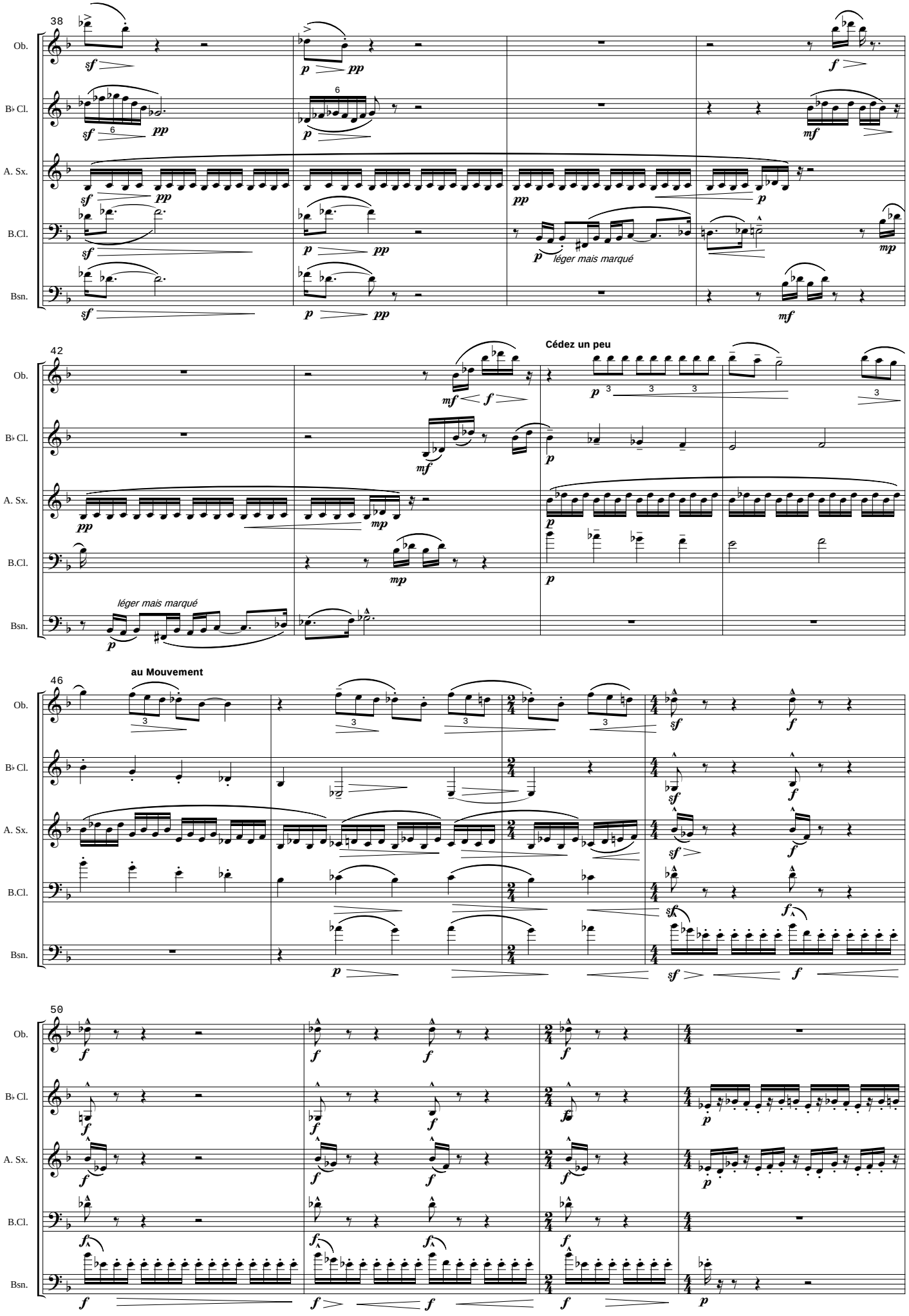

CALEFAXEDITION©

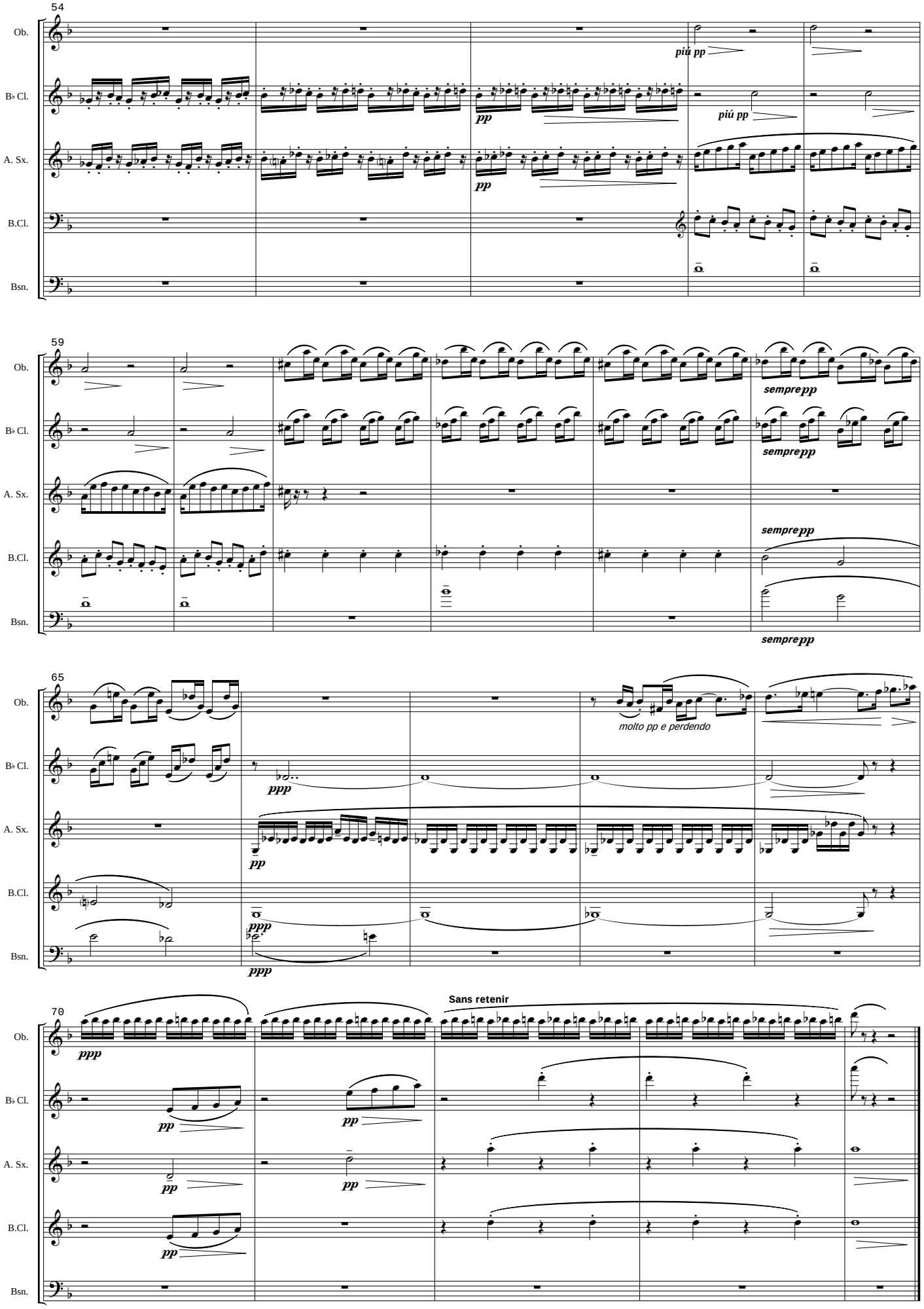
54
Ob.
B♭ Cl.
A. Sx.
B.Cl.
Bsn.
più pp
pp
più pp
pp
59
sempre pp
sempre pp
sempre pp
sempre pp
65
molto pp e perdendo
ppp
pp
ppp
ppp
70
Sans retenir
ppp
pp
pp
pp
pp
pp

V The Little Shepherd

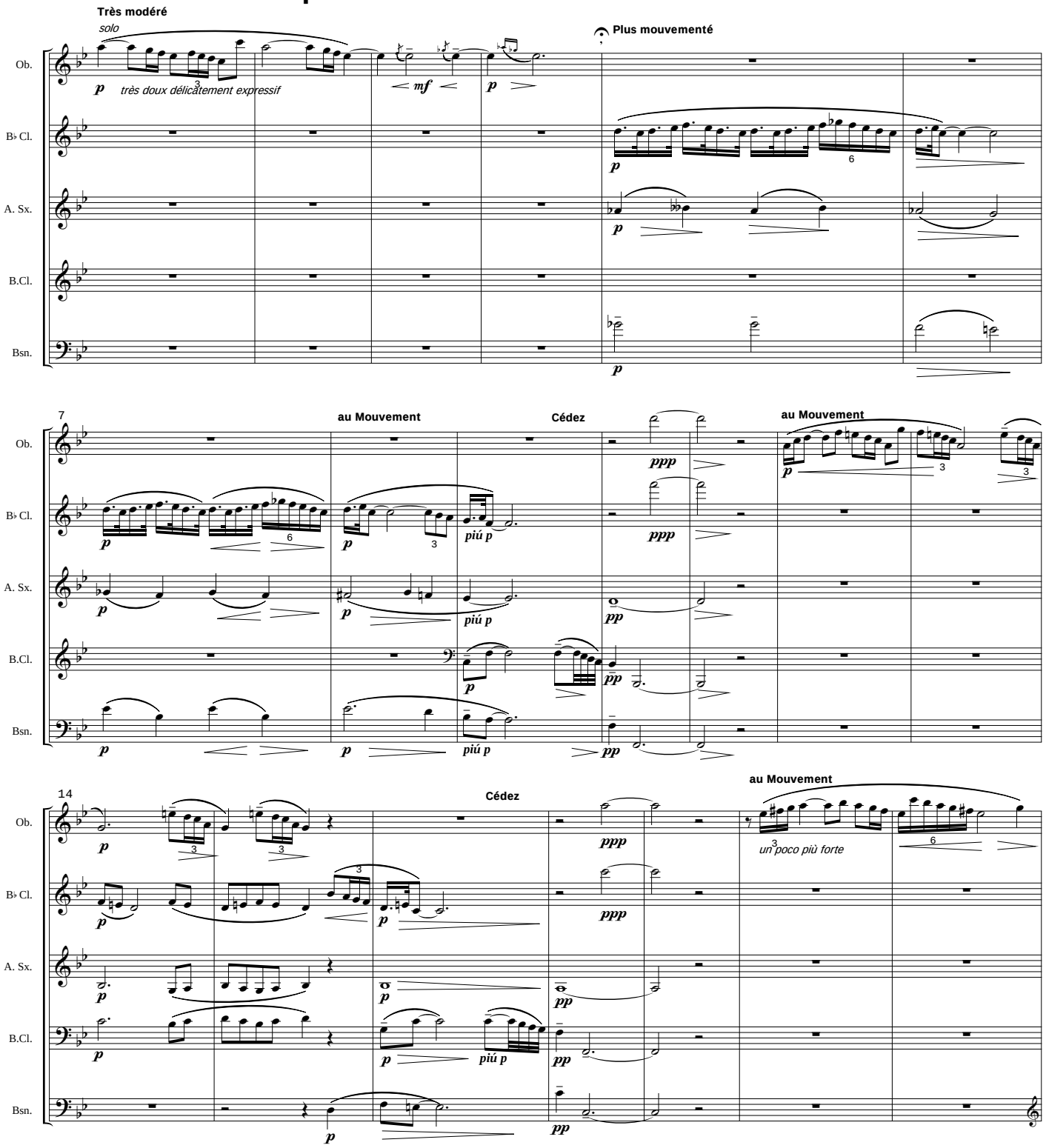

CALEFAXEDITION©

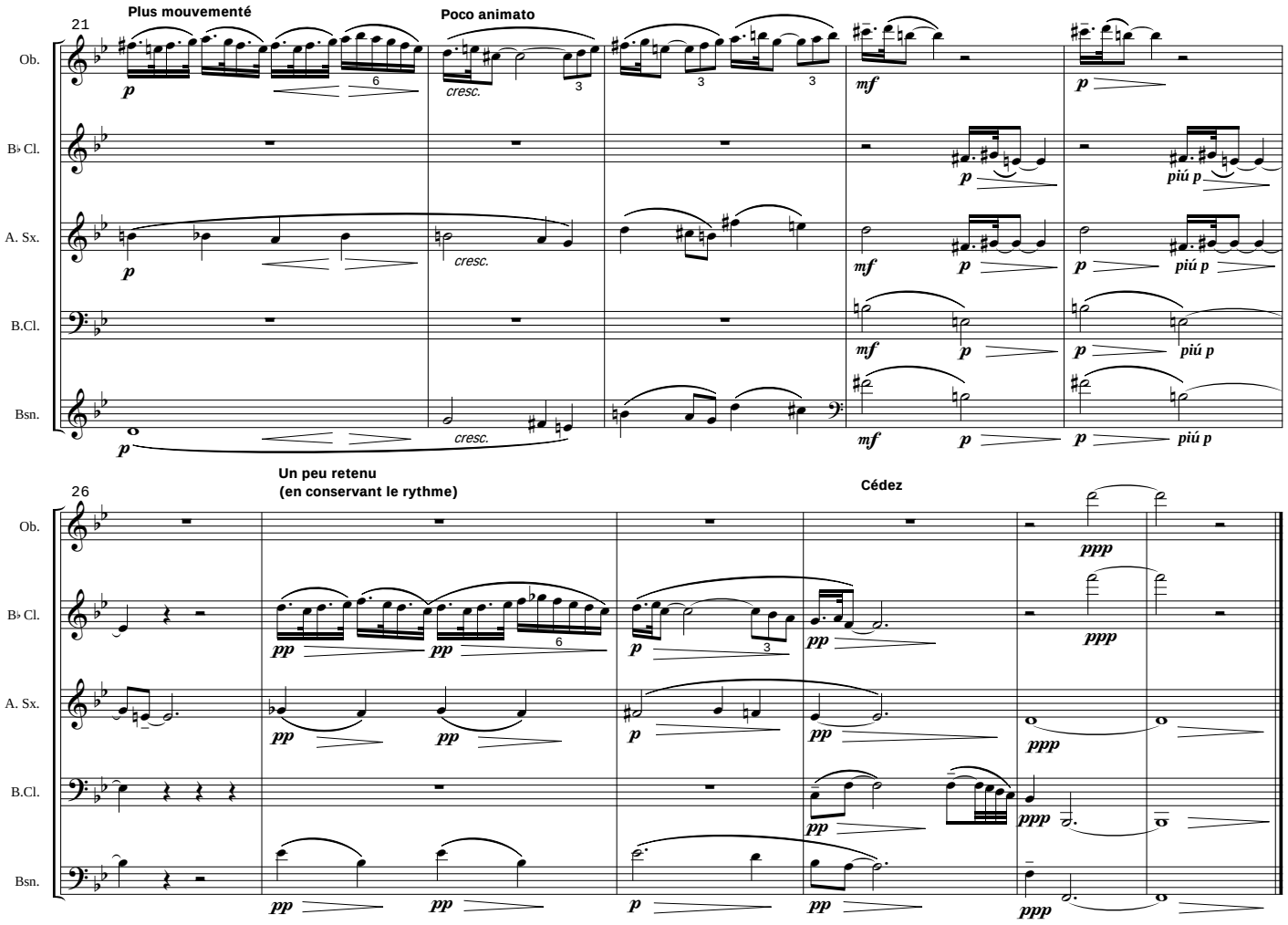
21
Plus mouvementé
Poco animato
Ob.
B♭ Cl.
A. Sx.
B.Cl.
Bsn.
p
cresc.
mf
piú p
26
Un peu retenu
(en conservant le rythme)
Cédez
pp
ppp

VI Golliwogg's Cake-Walk

Allegro giusto

Ob.
B♭ Cl.
A. Sx.
B.Cl.
Bsn.

très net et très sec

11

22

piú p

CALEFAXEDITION©

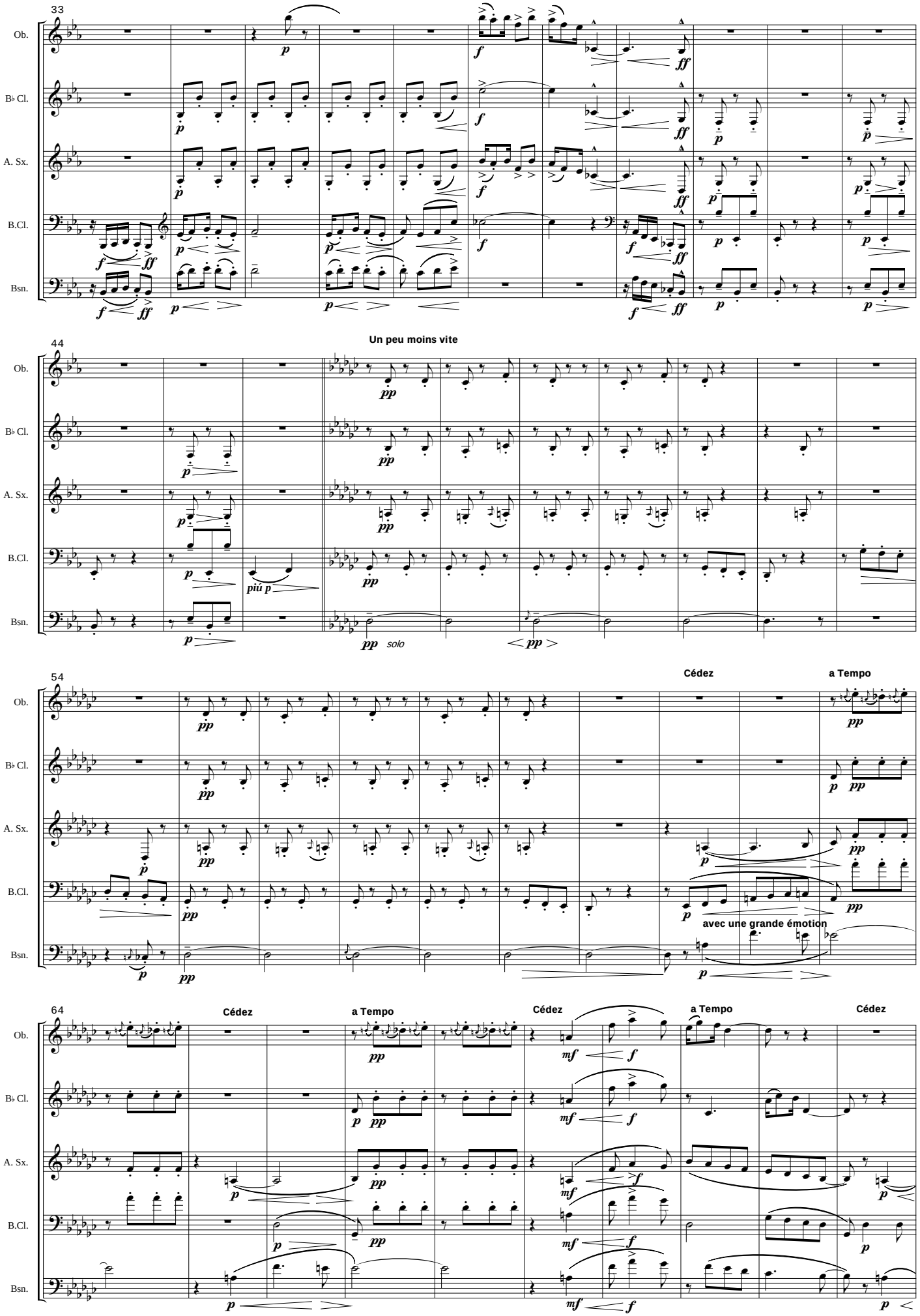
33
Ob.
B♭ Cl.
A. Sx.
B.Cl.
Bsn.
44
Un peu moins vite
pp
solo
più p
54
Cédez
a Tempo
avec une grande émotion
64
Cédez
a Tempo
Cédez
a Tempo
Cédez

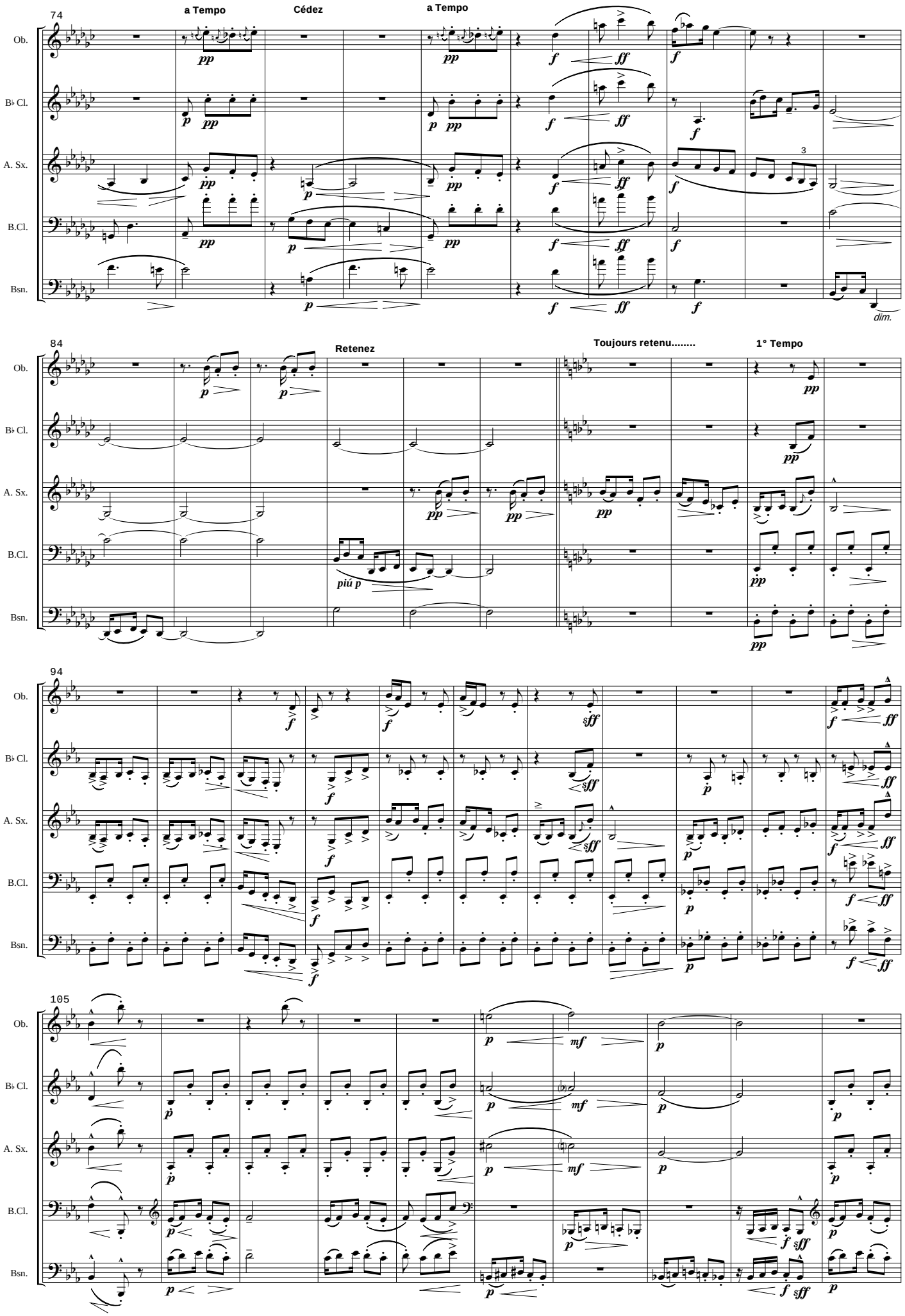

CALEFAXEDITION©

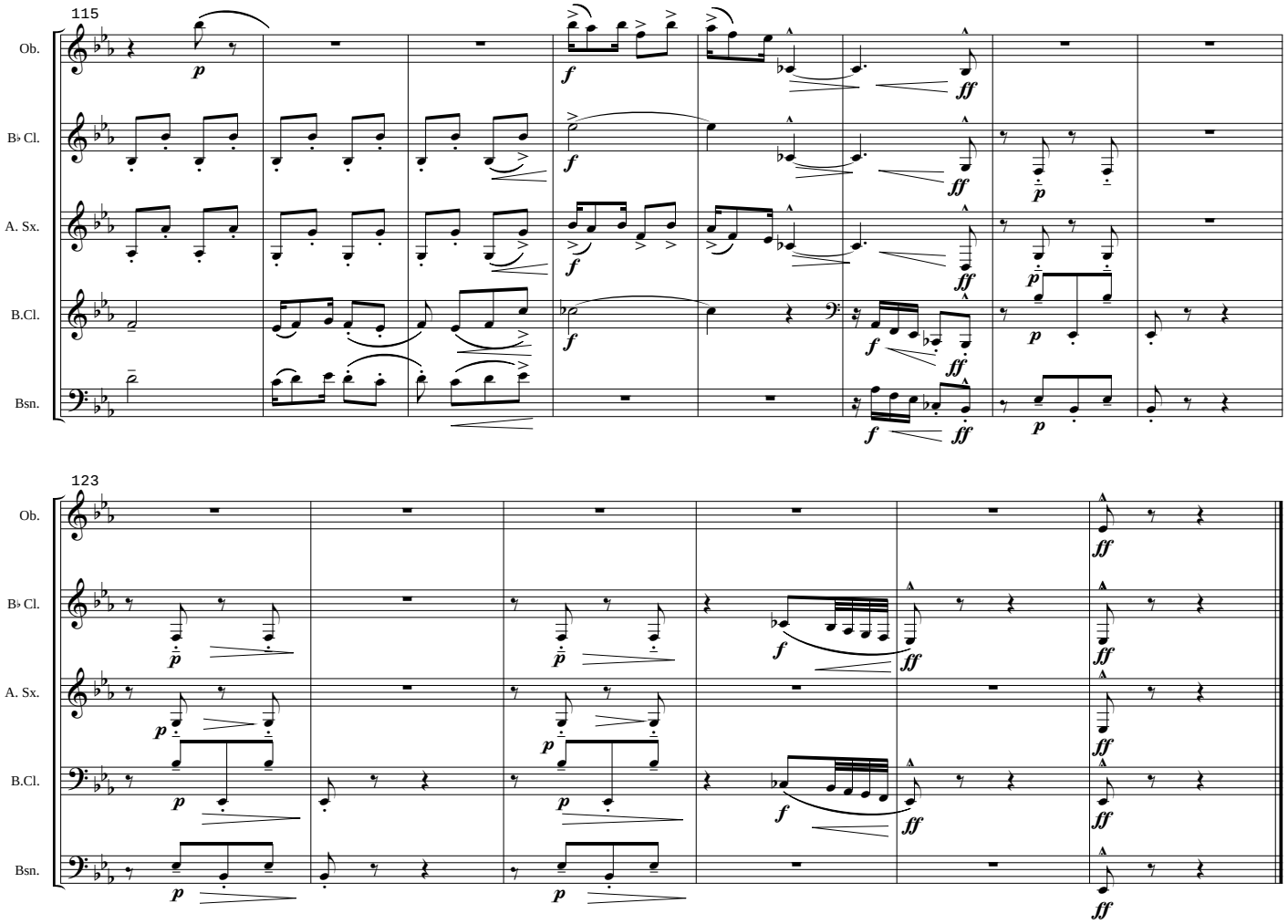
115
Ob.
B♭ Cl.
A. Sx.
B.Cl.
Bsn.
123
Ob.
B♭ Cl.
A. Sx.
B.Cl.
Bsn.