

# La vita è un circo

*"Life is a circle"*

William J. Joel

♩ = 160

Soprano Saxophone

Oboe

B♭ Clarinet

B♭ Bass Clarinet

Bassoon

5  
S. Sax.

Ob.

B♭ Cl.

B♭ B. Cl.

Bsn.

*mf*

*mf*

*mf*

*mf*

*mf*

10

S. Sax.

Ob.

B $\flat$  Cl.

B $\flat$  B. Cl.

Bsn.

14

S. Sax.

Ob.

B $\flat$  Cl.

B $\flat$  B. Cl.

Bsn.

19

S. Sax.

Ob.

B $\flat$  Cl.

B $\flat$  B. Cl.

Bsn.

25

S. Sax.

Ob.

B $\flat$  Cl.

B $\flat$  B. Cl.

Bsn.

30

S. Sax.

Ob.

B♭ Cl.

B♭ B. Cl.

Bsn.

34

S. Sax.

Ob.

B♭ Cl.

B♭ B. Cl.

Bsn.

38

S. Sax.

Ob.

B $\flat$  Cl.

B $\flat$  B. Cl.

Bsn.

43

S. Sax.

Ob.

B $\flat$  Cl.

B $\flat$  B. Cl.

Bsn.

48

S. Sax.

Ob.

B $\flat$  Cl.

B $\flat$  B. Cl.

Bsn.

52

S. Sax.

Ob.

B $\flat$  Cl.

B $\flat$  B. Cl.

Bsn.

57

S. Sax.

Ob.

B $\flat$  Cl.

B $\flat$  B. Cl.

Bsn.

61

S. Sax.

Ob.

B $\flat$  Cl.

B $\flat$  B. Cl.

Bsn.

66

83

S. Sax.

Ob.

B♭ Cl.

B♭ B. Cl.

Bsn.

71

71

S. Sax.

Ob.

B $\flat$  Cl.

B $\flat$  B. Cl.

Bsn.

76

S. Sax.

Ob.

Bb Cl.

Bb B. Cl.

Bsn.

81

S. Sax.

Ob.

B♭ Cl.

B♭ B. Cl.

Bsn.

86

S. Sax.

Ob.

B $\flat$  Cl.

B $\flat$  B. Cl.

Bsn.

Measures 86-90. S. Sax. and Ob. have whole rests. B $\flat$  Cl. and B $\flat$  B. Cl. play eighth-note patterns. Bsn. plays a more complex eighth-note pattern. All parts change key signature to B $\flat$  at the end of measure 90.

91

S. Sax.

Ob.

B $\flat$  Cl.

B $\flat$  B. Cl.

Bsn.

Measures 91-95. S. Sax., Ob., B $\flat$  Cl., and B $\flat$  B. Cl. have whole rests. Bsn. plays a melodic line with eighth-note patterns and slurs.

98

S. Sax.

Ob.

B $\flat$  Cl.

B $\flat$  B. Cl.

Bsn.

105

S. Sax.

Ob.

B $\flat$  Cl.

B $\flat$  B. Cl.

Bsn.

113

S. Sax.

Ob.

B♭ Cl.

B♭ B. Cl.

Bsn.

124

S. Sax.

Ob.

B♭ Cl.

B♭ B. Cl.

Bsn.

128

S. Sax.

Ob.

B $\flat$  Cl.

B $\flat$  B. Cl.

Bsn.

132

S. Sax.

Ob.

B $\flat$  Cl.

B $\flat$  B. Cl.

Bsn.

137

S. Sax.

Ob.

B♭ Cl.

B♭ B. Cl.

Bsn.

141

S. Sax.

Ob.

B♭ Cl.

B♭ B. Cl.

Bsn.

Soprano Saxophone

# La vita è un circo

*"Life is a circle"*

William J. Joel

$\text{♩} = 160$

*mf*

6

11

16

8

29

34

8

47

53

60

65

3

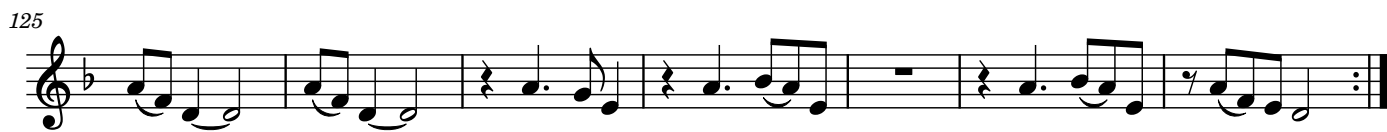
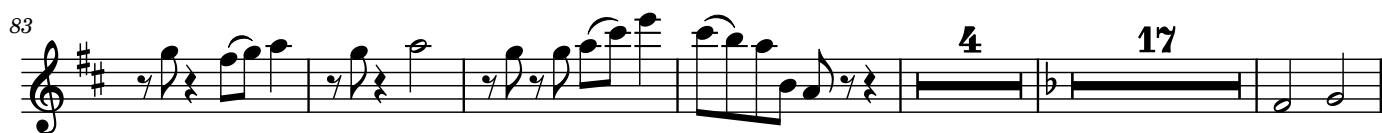
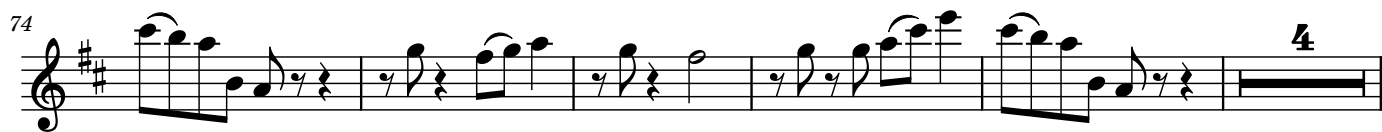

Oboe

# La vita è un circo

*"Life is a circle"*

William J. Joel

$\text{♩} = 160$

*mf*

7

13

8

25

30

35

2

2

43

50

58

64

70

4

4

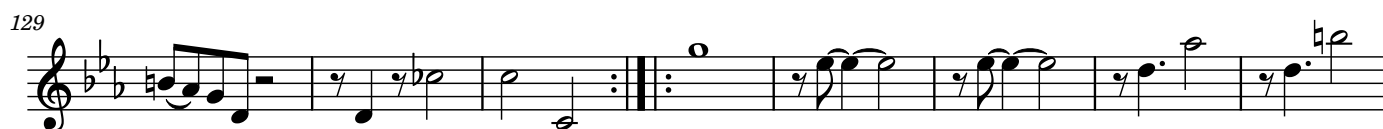
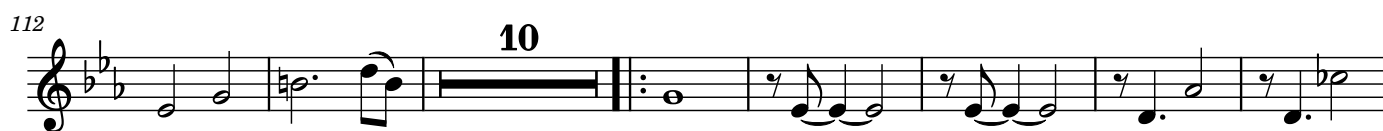

B♭ Clarinet

# La vita è un circo

*"Life is a circle"*

William J. Joel

♩ = 160

*mf*

7

13

6

23

29

33

37

2

44

50

56

63

The musical score is written for B♭ Clarinet in 4/4 time, with a tempo marking of 160. The key signature is B-flat major (two flats). The piece begins with a mezzo-forte (mf) dynamic. The notation includes various musical elements such as eighth notes, quarter notes, and rests, with some notes marked with a '7' (likely a grace note or ornament). The score is divided into measures, with measure numbers 13, 23, 29, 33, 37, 44, 50, 56, and 63 indicated. The piece concludes with a key signature change to D major (two sharps) in the final measure.

B♭ Bass Clarinet

# La vita è un circo

*"Life is a circle"*

William J. Joel

♩ = 160

*mf*

7

15

2

23

29

36

6

48

56

6

68

8

82

3

91

7

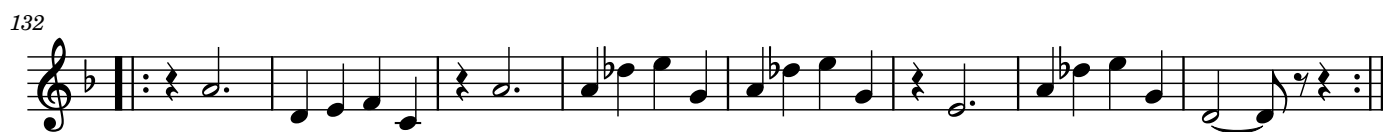
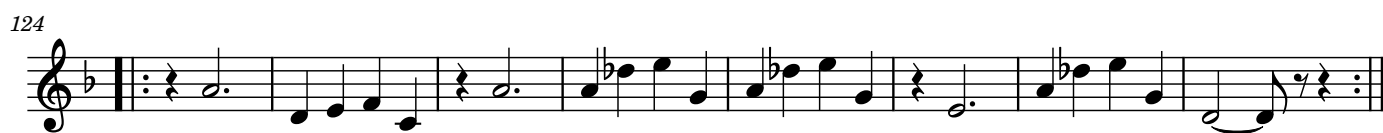
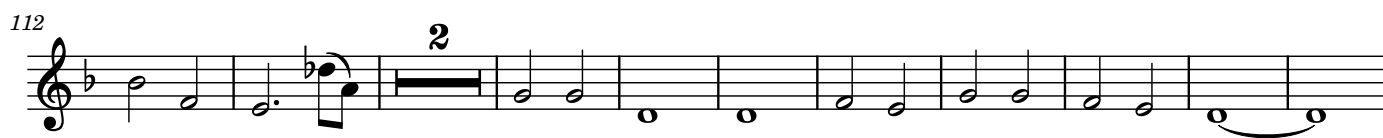

Bassoon

# La vita è un circo

*"Life is a circle"*

William J. Joel

$\text{♩} = 160$

*mf*

8

14

21

26

32

38

46

53

60

71

7

The bass line of 'The Rose Tree' is written in 3/4 time. It begins with a whole rest, followed by a half note G2, a quarter note F2, and a half note E2. The melody then continues with a quarter note D2, a half note C2, and a quarter note B1. The final measure consists of a quarter note A1, a half note G1, and a quarter note F1.

84

90

[illegible]

97

[illegible]

104

[illegible]

111

[illegible]

121

[illegible]

129

[illegible]

135

[illegible]

141

41 